

3 Blacks Lane  
 Ballynahinch  
 Co. Down  
 BT24 8UT  
 TEL: 02897565892

# Strangford Rd, Ardglass



Client/Project  
 Hat Trick Productions

Drawn By: Jack Murray

Scale: Not To Scale

Drg No.  
 TM-01

Original  
 Drawing  
 Size

# A3



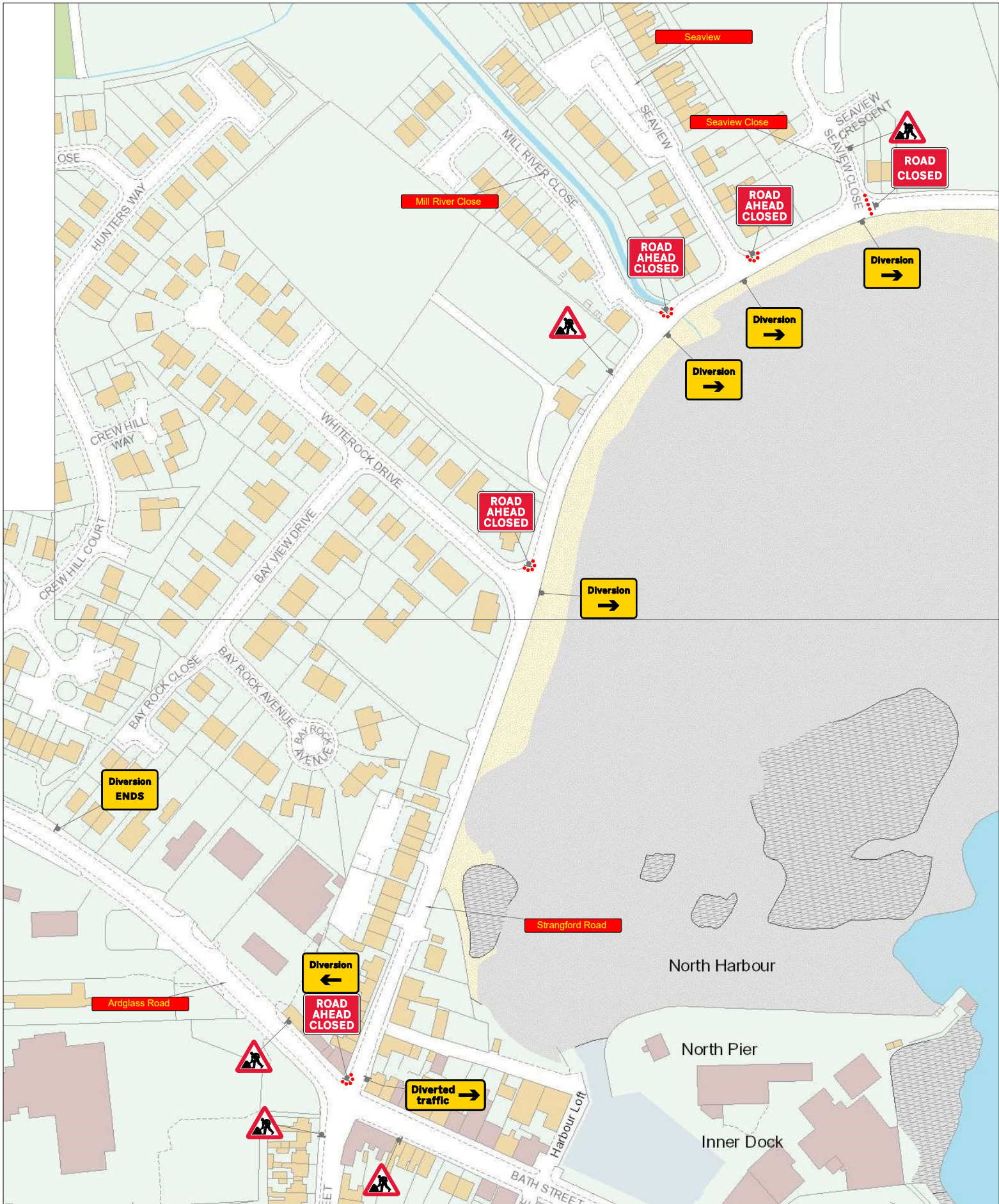

3 Blacks Lane  
 Ballynahinch  
 Co. Down  
 BT24 8UT  
 TEL: 02897565892

# Strangford Rd, Ardglass



Client/Project  
 Hat Trick Productions

Drawn By: Jack Murray

Scale: Not To Scale

Drg No.  
 TM-02

Original  
 Drawing  
 Size

**A3**



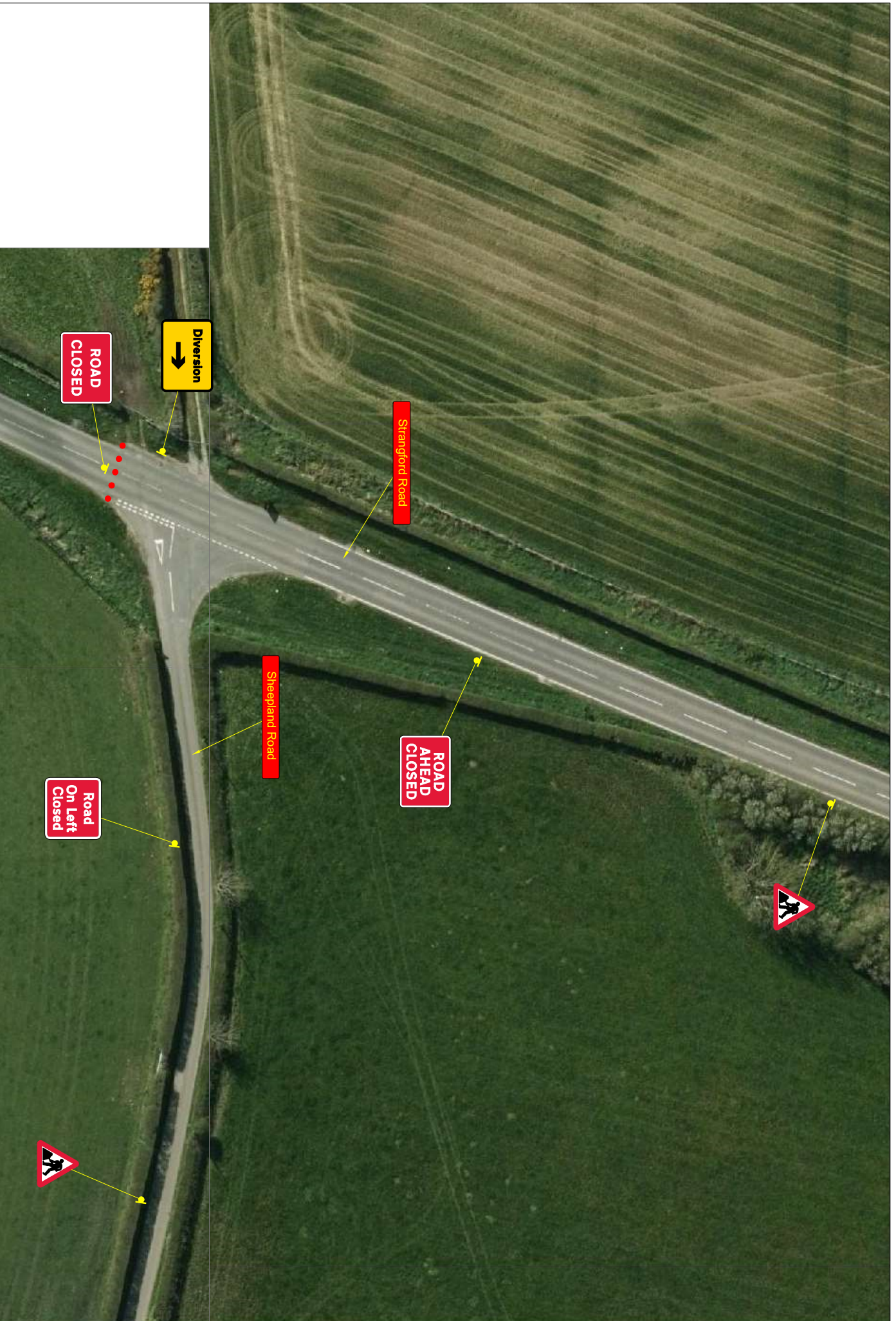

3 Blacks Lane  
 Ballinahinch  
 Co. Down  
 BT24 8UT  
 TEL: 02897565892

# Strangford Rd, Ardglass



Client/Project  
 Hat Trick Productions

Drawn By: Jack Murray

Scale: Not To Scale

Dwg No.  
 TM-03

Original  
 Drawing  
 Size  
**A3**

- Notes:
- Installation, maintenance & removal of traffic management will be carried out by Lantra approved operatives who have achieved Sector Scheme Training in sign management to be in accordance with Chapter 9 of the Traffic Signs Manual
  - All signs will comply with traffic sign regulations in general directions (T'SRCD) 2002
  - All traffic management vehicles installing, maintaining & removing TM to be a conspicuous colour, have a 360 degree amber beacon and displaying HIGHWAY MAINTENANCE along with chevrons on the rear



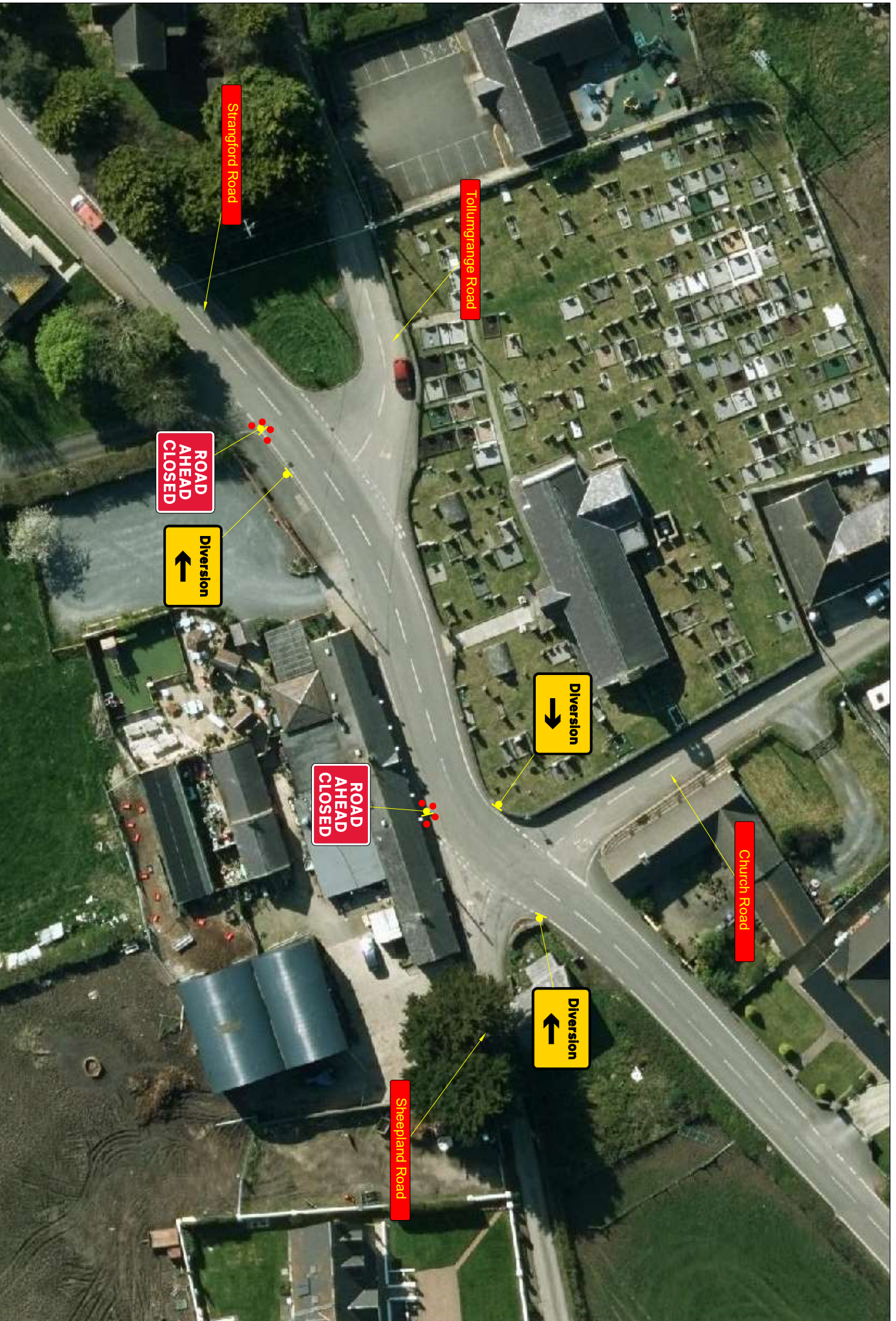

3 Blacks Lane  
 Ballynahinch  
 Co. Down  
 BT24 8UT  
 TEL: 02897565892

**Strangford Rd,  
 Ardglass**



Client/Project  
 Hat Trick Productions  
 Drawn By: Jack Murray  
 Scale: Not To Scale

Dwg No.  
 TM-04  
 Original Drawing Size  
 A3

Notes:

- Installation, maintenance & removal of traffic management will be carried out by Lantra approved operators who have achieved Sector Scheme Training in accordance with Chapter 8 of the Traffic Signs Manual
- Site Management to be in accordance with Chapter 9 of the Traffic Signs Manual
- All signs will comply with traffic sign regulations in general directions (TSRCD) 2002.
- All traffic management vehicles installing, maintaining & removing TM to be a conspicuous colour, have a 360 degree amber beacon and displaying HIGHWAY MAINTENANCE along with chevrons on the rear



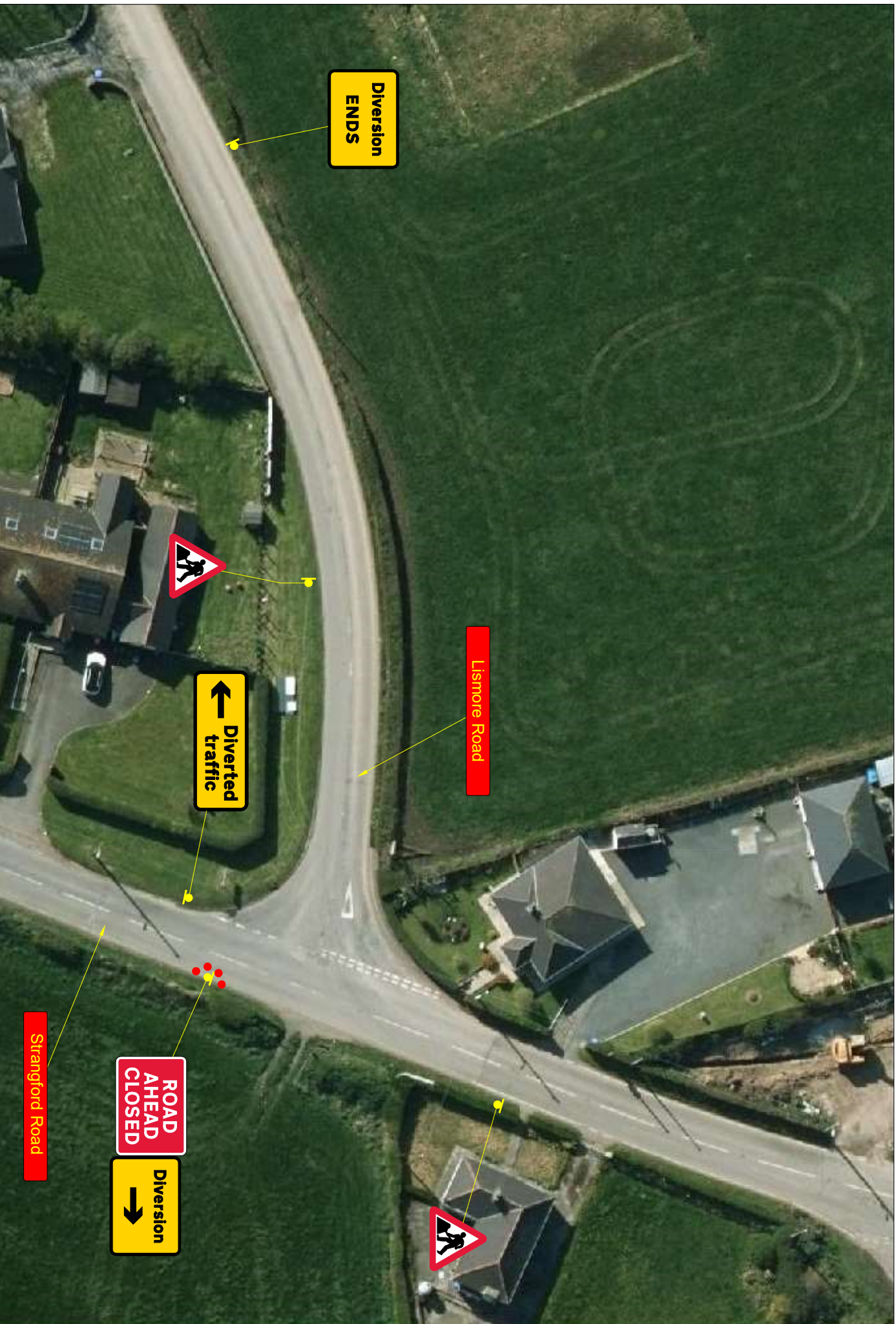

**Diverston  
ENDS**

**Lismore Road**

**←  
Diverted  
traffic**

**→  
Diverston**

**ROAD  
AHEAD  
CLOSED**

**Strangford Road**



3 Blacks Lane  
Ballynahinch  
Co. Down  
BT24 8UT  
TEL: 02897565892

**Strangford Rd,  
Ardglass**



Client/Project  
Hat Trick Productions  
Drawn By: Jack Murray  
Scale: Not To Scale

Dwg No.  
TM-05  
Original  
Drawing  
Size  
**A3**

**Notes:**

- Installation, maintenance & removal of traffic management will be carried out by Lantra approved operatives who have achieved Sector Scheme Training in sign placement and sign management to be in accordance with Chapter 9 of the Traffic Signs Manual
- All signs will comply with traffic sign regulations in general directions (TSRCD) 2002.
- All traffic management vehicles installing, maintaining & removing TM to be a conspicuous colour, have a 360 degree amber beacon and displaying HIGHWAY MAINTENANCE along with chevrons on the rear